

# UGMC Hematology (FBC)

First Name:  
 Gender:  
 Department:  
 Mode: AL-WB-CD  
 Diagnosis:

Last Name:  
 Age:  
 Bed No.:

Sample ID: G5A2  
 Patient ID: G5A2  
 Date of Analysis: 21-Jun-22 5:00 PM

Para.		Result	Unit	Ref. Ranges																							
1	WBC	H 12.22	10 <sup>9</sup> /L	4.00 - 10.00	<table border="1"> <tr> <th colspan="2">WBC Message</th> </tr> <tr> <td>Abn. Lymph/blast?</td> <td></td> </tr> <tr> <td>NRBC?</td> <td></td> </tr> <tr> <td>Lymphocytosis</td> <td></td> </tr> <tr> <th colspan="2">RBC Message</th> </tr> <tr> <td>Iron Deficiency?</td> <td></td> </tr> <tr> <td>Microcytosis</td> <td></td> </tr> <tr> <td>Erythrocytosis</td> <td></td> </tr> <tr> <th colspan="2">PLT Message</th> </tr> <tr> <td>PLT Clump?</td> <td></td> </tr> <tr> <td>Thrombocytosis</td> <td></td> </tr> </table>	WBC Message		Abn. Lymph/blast?		NRBC?		Lymphocytosis		RBC Message		Iron Deficiency?		Microcytosis		Erythrocytosis		PLT Message		PLT Clump?		Thrombocytosis	
WBC Message																											
Abn. Lymph/blast?																											
NRBC?																											
Lymphocytosis																											
RBC Message																											
Iron Deficiency?																											
Microcytosis																											
Erythrocytosis																											
PLT Message																											
PLT Clump?																											
Thrombocytosis																											
2	Neu#	4.08	10 <sup>9</sup> /L	2.00 - 7.00																							
3	Lym#	H 7.06	10 <sup>9</sup> /L	0.80 - 4.00																							
4	Mon#	0.49	10 <sup>9</sup> /L	0.12 - 1.20																							
5	Eos#	H 0.54	10 <sup>9</sup> /L	0.02 - 0.50																							
6	Bas#	0.05	10 <sup>9</sup> /L	0.00 - 0.10																							
7	Neu%	L 33.4	%	50.0 - 70.0																							
8	Lym%	H 57.7	%	20.0 - 40.0																							
9	Mon%	4.0	%	3.0 - 12.0																							
10	Eos%	4.5	%	0.5 - 5.0																							
11	Bas%	0.4	%	0.0 - 1.0																							
12	RBC	H 7.66	10 <sup>12</sup> /L	3.50 - 5.50																							
13	HGB	14.2	g/dL	11.0 - 16.0																							
14	HCT	47.2	%	37.0 - 54.0																							
15	MCV	L 61.6	fL	80.0 - 100.0																							
16	MCH	L 18.5	pg	27.0 - 34.0																							
17	MCHC	L 30.1	g/dL	32.0 - 36.0																							
18	RDW-CV	H 16.5	%	11.0 - 16.0																							
19	RDW-SD	35.2	fL	35.0 - 56.0																							
20	PLT	H 734	10 <sup>9</sup> /L	100 - 300																							
21	MPV	6.7	fL	6.5 - 12.0																							
22	PDW	15.1		15.0 - 17.0																							
23	PCT	H 0.490	%	0.108 - 0.282																							
24	P-LCC	57	10 <sup>9</sup> /L	30 - 90																							
25	P-LCR	L 7.8	%	11.0 - 45.0																							

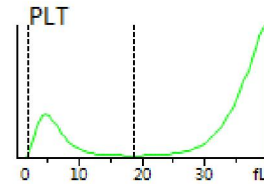
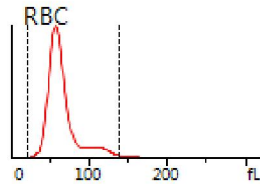
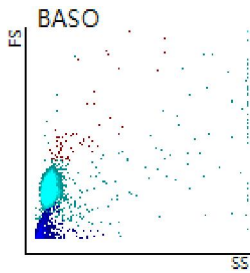
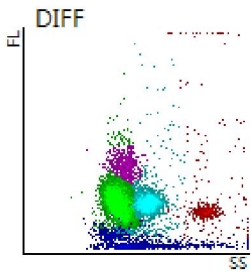

Delivered by: 21-Jun-22 4:55 PM      Operated by: admin      Validated by: admin  
 Order Time: 21-Jun-22 4:55 PM      Draw Time: 21-Jun-22 4:55 PM      Time of Printing: 21-Jun-22 6:06:08 PM  
 Comments:  
 [The analysis results only answer to the corresponding sample]