

# UGMC Hematology (FBC)

First Name:  
 Gender:  
 Department:  
 Mode: AL-WB-CD  
 Diagnosis:

Last Name:  
 Age:  
 Bed No.:

Sample ID: G1A2  
 Patient ID: G1A2  
 Date of Analysis: 21-Jun-22 5:00 PM

| Para. |        | Result  | Unit                | Ref. Ranges   |  |
|-------|--------|---------|---------------------|---------------|--|
| 1     | WBC    | 5.76    | 10 <sup>9</sup> /L  | 4.00 - 10.00  | <b>WBC Message</b><br>Abn. Lymph/blast?<br>NRBC?                         |
| 2     | Neu#   | 2.46    | 10 <sup>9</sup> /L  | 2.00 - 7.00   |  |
| 3     | Lym#   | 2.61    | 10 <sup>9</sup> /L  | 0.80 - 4.00   |  |
| 4     | Mon#   | 0.46    | 10 <sup>9</sup> /L  | 0.12 - 1.20   |  |
| 5     | Eos#   | 0.22    | 10 <sup>9</sup> /L  | 0.02 - 0.50   |  |
| 6     | Bas#   | 0.01    | 10 <sup>9</sup> /L  | 0.00 - 0.10   |  |
| 7     | Neu%   | L 42.7  | %                   | 50.0 - 70.0   |  |
| 8     | Lym%   | H 45.4  | %                   | 20.0 - 40.0   |  |
| 9     | Mon%   | 8.0     | %                   | 3.0 - 12.0    |  |
| 10    | Eos%   | 3.8     | %                   | 0.5 - 5.0     |  |
| 11    | Bas%   | 0.1     | %                   | 0.0 - 1.0     |  |
| 12    | RBC    | @H 8.92 | 10 <sup>12</sup> /L | 3.50 - 5.50   | <b>RBC Message</b><br>Iron Deficiency?<br>Microcytosis<br>Erythrocytosis |
| 13    | HGB    | 15.3    | g/dL                | 11.0 - 16.0   |  |
| 14    | HCT    | 51.1    | %                   | 37.0 - 54.0   |  |
| 15    | MCV    | L 57.2  | fL                  | 80.0 - 100.0  |  |
| 16    | MCH    | L 17.2  | pg                  | 27.0 - 34.0   |  |
| 17    | MCHC   | L 30.0  | g/dL                | 32.0 - 36.0   |  |
| 18    | RDW-CV | 15.5    | %                   | 11.0 - 16.0   |  |
| 19    | RDW-SD | L 30.6  | fL                  | 35.0 - 56.0   |  |
| 20    | PLT    | H 873   | 10 <sup>9</sup> /L  | 100 - 300     |  |
| 21    | MPV    | 7.7     | fL                  | 6.5 - 12.0    |  |
| 22    | PDW    | 15.3    |                     | 15.0 - 17.0   |  |
| 23    | PCT    | H 0.670 | %                   | 0.108 - 0.282 | <b>PLT Message</b><br>Thrombocytosis                                     |
| 24    | P-LCC  | H 119   | 10 <sup>9</sup> /L  | 30 - 90       |  |
| 25    | P-LCR  | 13.6    | %                   | 11.0 - 45.0   |  |

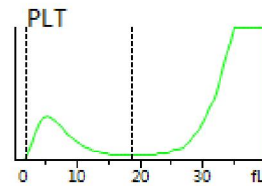
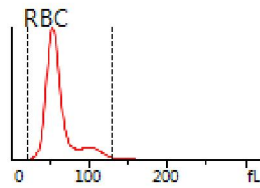
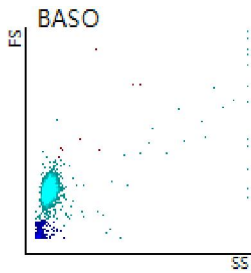
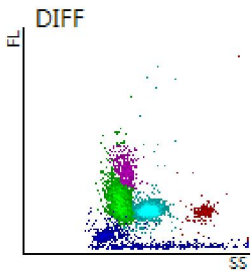

Delivered by: 21-Jun-22 4:55 PM      Operated by: admin      Validated by: admin  
 Order Time: 21-Jun-22 4:55 PM      Draw Time: 21-Jun-22 4:55 PM      Time of Printing: 21-Jun-22 6:06:28 PM  
 Comments:  
 [The analysis results only answer to the corresponding sample]