

UGMC Hematology (FBC)

First Name:
 Gender:
 Department:
 Mode: OV-WB-CD
 Diagnosis:

Last Name:
 Age:
 Bed No.:

Sample ID: G3A5
 Patient ID: G3A5
 Date of Analysis: 21-Jun-22 5:54 PM

Para.	Result	Unit	Ref. Ranges																							
1 WBC	7.26	10 ⁹ /L	4.00 - 10.00	<table border="1"> <tr> <th colspan="2">WBC Message</th> </tr> <tr> <td>Abn. Lymph/blast?</td> <td></td> </tr> <tr> <td>NRBC?</td> <td></td> </tr> <tr> <td>Lymphocytosis</td> <td></td> </tr> <tr> <th colspan="2">RBC Message</th> </tr> <tr> <td>Iron Deficiency?</td> <td></td> </tr> <tr> <td>Microcytosis</td> <td></td> </tr> <tr> <td>Erythrocytosis</td> <td></td> </tr> <tr> <th colspan="2">PLT Message</th> </tr> <tr> <td>PLT Clump?</td> <td></td> </tr> <tr> <td>Thrombocytosis</td> <td></td> </tr> </table>	WBC Message		Abn. Lymph/blast?		NRBC?		Lymphocytosis		RBC Message		Iron Deficiency?		Microcytosis		Erythrocytosis		PLT Message		PLT Clump?		Thrombocytosis	
WBC Message																										
Abn. Lymph/blast?																										
NRBC?																										
Lymphocytosis																										
RBC Message																										
Iron Deficiency?																										
Microcytosis																										
Erythrocytosis																										
PLT Message																										
PLT Clump?																										
Thrombocytosis																										
2 Neu#	2.38	10 ⁹ /L	2.00 - 7.00																							
3 Lym#	H 4.15	10 ⁹ /L	0.80 - 4.00																							
4 Mon#	0.35	10 ⁹ /L	0.12 - 1.20																							
5 Eos#	0.35	10 ⁹ /L	0.02 - 0.50																							
6 Bas#	0.03	10 ⁹ /L	0.00 - 0.10																							
7 Neu%	L 32.9	%	50.0 - 70.0																							
8 Lym%	H 57.0	%	20.0 - 40.0																							
9 Mon%	4.9	%	3.0 - 12.0																							
10 Eos%	4.8	%	0.5 - 5.0																							
11 Bas%	0.4	%	0.0 - 1.0																							
12 RBC	H 7.70	10 ¹² /L	3.50 - 5.50																							
13 HGB	14.3	g/dL	11.0 - 16.0																							
14 HCT	48.7	%	37.0 - 54.0																							
15 MCV	L 63.2	fL	80.0 - 100.0																							
16 MCH	L 18.6	pg	27.0 - 34.0																							
17 MCHC	L 29.4	g/dL	32.0 - 36.0																							
18 RDW-CV	15.4	%	11.0 - 16.0																							
19 RDW-SD	L 33.3	fL	35.0 - 56.0																							
20 PLT	H 781	10 ⁹ /L	100 - 300																							
21 MPV	7.9	fL	6.5 - 12.0																							
22 PDW	15.3		15.0 - 17.0																							
23 PCT	H 0.615	%	0.108 - 0.282																							
24 P-LCC	H 105	10 ⁹ /L	30 - 90																							
25 P-LCR	13.4	%	11.0 - 45.0																							

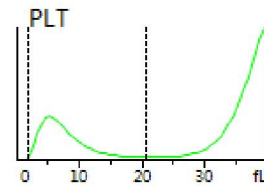
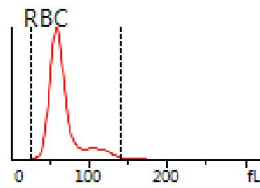
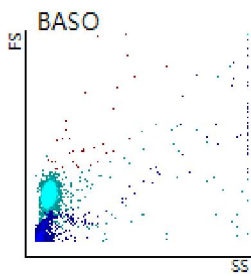
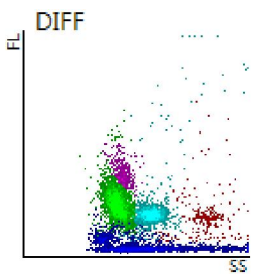

Delivered by: 21-Jun-22 5:04 PM Operated by: admin Draw Time: 21-Jun-22 5:04 PM Validated by: admin Time of Printing: 21-Jun-22 6:09:25 PM
 Comments:
 [The analysis results only answer to the corresponding sample]