

# UGMC Hematology (FBC)

First Name:  
 Gender:  
 Department:  
 Mode: OV-WB-CD  
 Diagnosis:

Last Name:  
 Age:  
 Bed No.:

Sample ID: G2A5  
 Patient ID: G2A5  
 Date of Analysis: 21-Jun-22 4:51 PM

Para.		Result	Unit	Ref. Ranges	
1	WBC	H 10.97	10 <sup>9</sup> /L	4.00 - 10.00	<div style="border: 1px solid black; padding: 2px; margin-bottom: 2px; text-align: center;">WBC Message</div> Abn. Lymph/blast? Atypical Lymph? NRBC? Lymphocytosis
2	Neu#	3.31	10 <sup>9</sup> /L	2.00 - 7.00	
3	Lym#	H 6.54	10 <sup>9</sup> /L	0.80 - 4.00	
4	Mon#	0.74	10 <sup>9</sup> /L	0.12 - 1.20	
5	Eos#	0.36	10 <sup>9</sup> /L	0.02 - 0.50	
6	Bas#	0.02	10 <sup>9</sup> /L	0.00 - 0.10	
7	Neu%	L 30.2	%	50.0 - 70.0	
8	Lym%	H 59.5	%	20.0 - 40.0	
9	Mon%	6.8	%	3.0 - 12.0	
10	Eos%	3.3	%	0.5 - 5.0	
11	Bas%	0.2	%	0.0 - 1.0	
12	RBC	@H 8.45	10 <sup>12</sup> /L	3.50 - 5.50	
13	HGB	15.0	g/dL	11.0 - 16.0	
14	HCT	48.5	%	37.0 - 54.0	
15	MCV	L 57.3	fL	80.0 - 100.0	
16	MCH	L 17.7	pg	27.0 - 34.0	
17	MCHC	L 30.9	g/dL	32.0 - 36.0	
18	RDW-CV	14.6	%	11.0 - 16.0	
19	RDW-SD	L 29.1	fL	35.0 - 56.0	
20	PLT	H 697	10 <sup>9</sup> /L	100 - 300	
21	MPV	7.2	fL	6.5 - 12.0	
22	PDW	15.3		15.0 - 17.0	
23	PCT	H 0.502	%	0.108 - 0.282	
24	P-LCC	76	10 <sup>9</sup> /L	30 - 90	
25	P-LCR	L 10.9	%	11.0 - 45.0	

RBC Message

Microcytosis  
 Erythrocytosis

PLT Message

Thrombocytosis

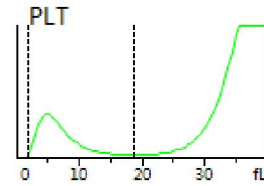
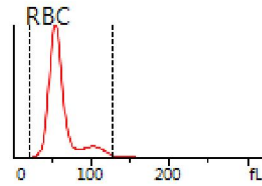
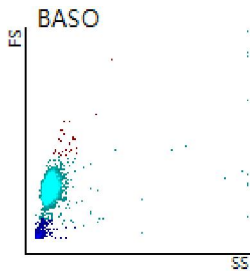
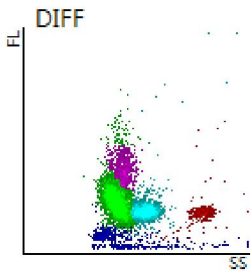

Delivered by:                      Operated by: admin                      Validated by: admin  
 Order Time: 21-Jun-22 4:47 PM      Draw Time: 21-Jun-22 4:47 PM      Time of Printing: 21-Jun-22 5:03:20 PM  
 Comments:  
 [The analysis results only answer to the corresponding sample]