

UGMC Hematology (FBC)

First Name:
 Gender:
 Department:
 Mode: OV-WB-CD
 Diagnosis:

Last Name:
 Age:
 Bed No.:

Sample ID: G6A2
 Patient ID: G6A2
 Date of Analysis: 21-Jun-22 5:56 PM

Para.	Result	Unit	Ref. Ranges																					
1 WBC	8.85	10 ⁹ /L	4.00 - 10.00	<table border="1"> <tr> <th colspan="2">WBC Message</th> </tr> <tr> <td>Abn. Lymph/blast?</td> <td></td> </tr> <tr> <td>NRBC?</td> <td></td> </tr> <tr> <td>Lymphocytosis</td> <td></td> </tr> <tr> <th colspan="2">RBC Message</th> </tr> <tr> <td>Microcytosis</td> <td></td> </tr> <tr> <td>Erythrocytosis</td> <td></td> </tr> <tr> <th colspan="2">PLT Message</th> </tr> <tr> <td>PLT Clump?</td> <td></td> </tr> <tr> <td>Thrombocytosis</td> <td></td> </tr> </table>	WBC Message		Abn. Lymph/blast?		NRBC?		Lymphocytosis		RBC Message		Microcytosis		Erythrocytosis		PLT Message		PLT Clump?		Thrombocytosis	
WBC Message																								
Abn. Lymph/blast?																								
NRBC?																								
Lymphocytosis																								
RBC Message																								
Microcytosis																								
Erythrocytosis																								
PLT Message																								
PLT Clump?																								
Thrombocytosis																								
2 Neu#	2.73	10 ⁹ /L	2.00 - 7.00																					
3 Lym#	H 5.06	10 ⁹ /L	0.80 - 4.00																					
4 Mon#	0.58	10 ⁹ /L	0.12 - 1.20																					
5 Eos#	0.46	10 ⁹ /L	0.02 - 0.50																					
6 Bas#	0.02	10 ⁹ /L	0.00 - 0.10																					
7 Neu%	L 30.9	%	50.0 - 70.0																					
8 Lym%	H 57.1	%	20.0 - 40.0																					
9 Mon%	6.6	%	3.0 - 12.0																					
10 Eos%	H 5.2	%	0.5 - 5.0																					
11 Bas%	0.2	%	0.0 - 1.0																					
12 RBC	H 7.89	10 ¹² /L	3.50 - 5.50																					
13 HGB	15.0	g/dL	11.0 - 16.0																					
14 HCT	48.8	%	37.0 - 54.0																					
15 MCV	L 61.9	fL	80.0 - 100.0																					
16 MCH	L 19.0	pg	27.0 - 34.0																					
17 MCHC	L 30.7	g/dL	32.0 - 36.0																					
18 RDW-CV	15.3	%	11.0 - 16.0																					
19 RDW-SD	L 32.9	fL	35.0 - 56.0																					
20 PLT	H 875	10 ⁹ /L	100 - 300																					
21 MPV	7.8	fL	6.5 - 12.0																					
22 PDW	15.3		15.0 - 17.0																					
23 PCT	H 0.681	%	0.108 - 0.282																					
24 P-LCC	H 115	10 ⁹ /L	30 - 90																					
25 P-LCR	13.1	%	11.0 - 45.0																					

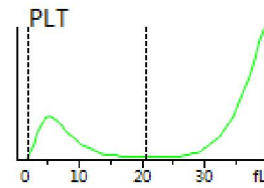
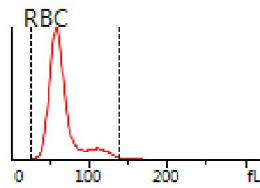
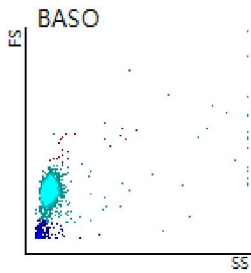
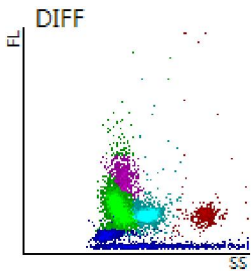

Delivered by: 21-Jun-22 4:57 PM Operated by: admin Validated by: admin
 Order Time: 21-Jun-22 4:57 PM Draw Time: 21-Jun-22 4:57 PM Time of Printing: 21-Jun-22 6:08:30 PM
 Comments:
 [The analysis results only answer to the corresponding sample]