

APPENDIX I



Fort Prinzenstein in 1970. (Photo credit: Facebook)



Front view of Fort Prinzenstein in 2023. (Photo credit: Researcher)



Back view of Fort Prinzenstein in 2023. (Photo credit: Researcher)

APPENDIX J
MILITARY STRUCTURE

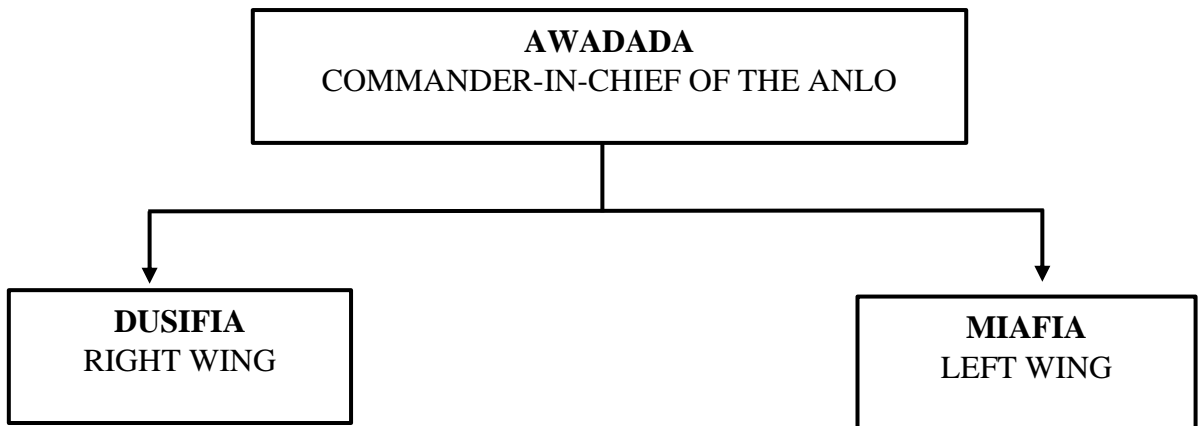

APPENDIX K**List of wars fought by the Anlo**

- 1682 --- Grand Popo expedition against Anlo for helping Ga fugitives to settle at Glidzi.
 Later 1680's Genyi now turned against Anlo. Attack by Foli Bebe. Heavy defeat of invaders. Death of Foli Bebe
- 1700 --- Renewed Anlo- Genyi War. Anlo driven away from some of their towns.
- 1702 --- Recovery of Anlo towns with Akwamu aid.
- 1737 --- Dahomey army despatched against the Dutch at Keta
- 1750 --- Anlo-Ada War. Battle of Nonobe. Ada supported by Akwapim, Akim Abuakwa, Krobo and Agave. Anlo defeated. Later General Anyamakpa restored Anlo's fortunes.
- 1769 --- Anlo attack on Ada
- 1770 --- Invasion of Anlo by Ada, Akim Abuakwa, Akwapim, Krobo and part of Mafi. Anlo, supported by Akwamu, drove invaders out.
- 1776 --- Anlo attack on Ada. Anlo now master of the Lower Volta basin
- 1776 --- Anlo attack on Aveno. Akovu
- 1780 --- Anlo attack and burning of Ada
- 1784 --- March: Sagbadre War. Danes supported by the Ada, Ga, Krobo, Akwapim, Aflao, Be and Genyi invade and defeat Anlo.
- 1792 --- Nodzome (Sham) war leading to Some war. Genyi and former residents of Keta defeat Anlo. Founding of Agbozume by former residents of Keta.
- 1833 --- Akomu (Akwamu) war. Anlo aided Akwamu against Krepi who rose against Akwamu. Defeat of Akwamu and Anlo.
- 1847 --- Keta war. Anlo against the Danes bombarding and burning of Keta.
- 1860 --- Agoue War.
- 1865 --- Anlo espoused Geraldo de Lima's cause and attacked Ada canoes on Volta. British government of the Gold Coast mustered Ga, Akwapim and Krobo forces led by a British officer supported by a detachment of the 3rd West Indian Regiment and armed with rockets.
- 1866 --- April. Battles of Wutegbedzi and Datsutagba. Defeat of Anlo 1,500 dead as against 500-600 of the invaders.
- 1869 --- Agotime War. Anlo joined the Akwamu and Asante invasion of Krepi.
- 1874 ---- January. Gbedzidzavu or Glover war. As part of the British invasion of Asante in 1873, Captain Glover invaded Anlo with a force drawn from the Ga, Ada, Krepi and Akwapim. Anlo was supported by Aveno and Mafi. The defeat of Anlo at battles near Adidome, Aveno and Wheta.
- 1878 --- October. Lo War. D.C. at Keta wrongly concluding there was going to be an uprising fired on people at Abolove, later also burnt part of Kedzi
- 1885 --- Futa war (Taleto). Tenge Dzokoto's party stopped Geraldo de Lima who was being escorted over land to Accra at Anloga. The D.C. of Keta called Tenge and Tsigui to a parley and then arrested them. On D.C.'s return march to Keta, Tenge's men attacked the D.C. party which returned the fire. This resulted in the Taleto War.

APPENDIX L

MAP OF VOLTA DELTA

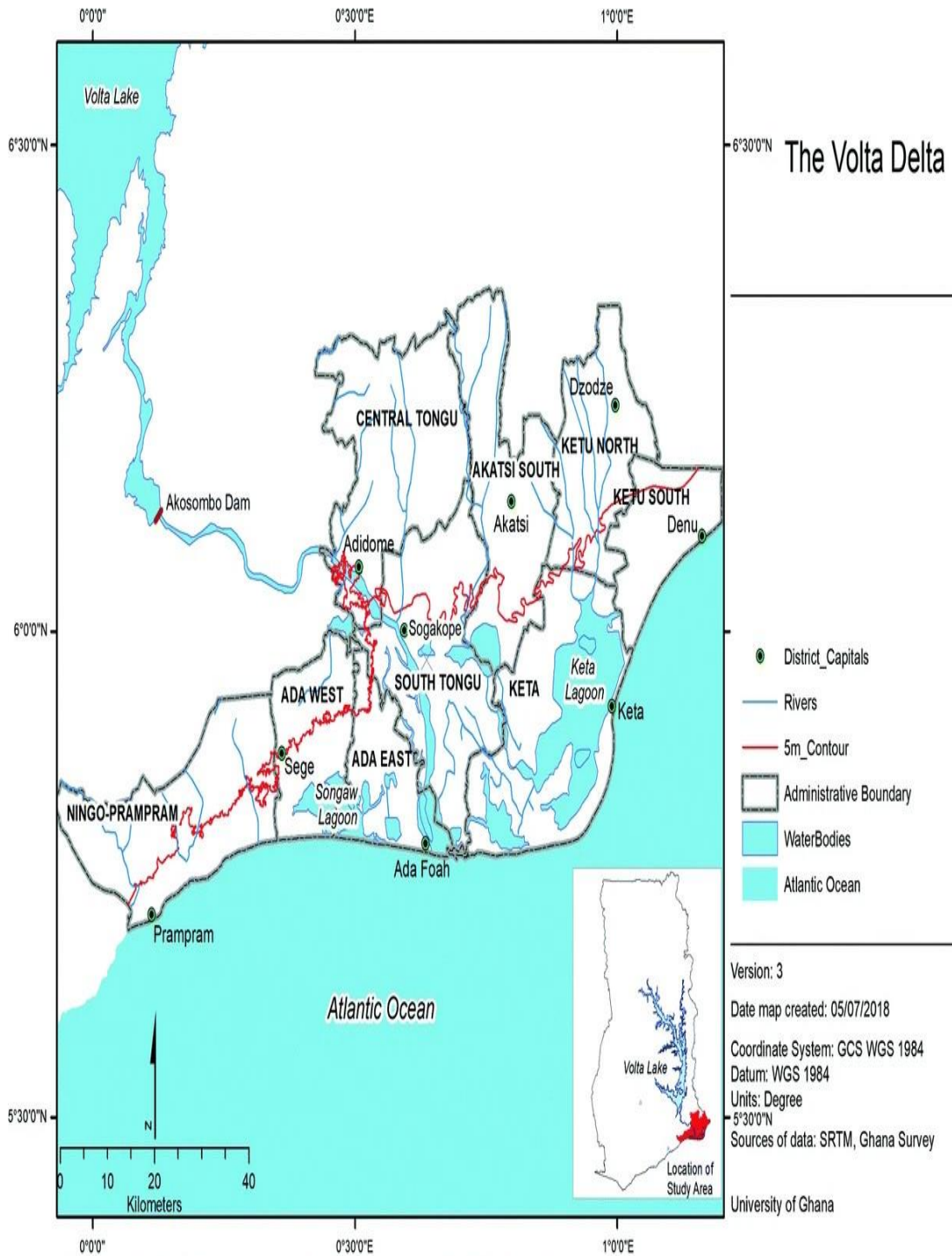

Document Path: E:\DECCMA\WP2 Spatial analysis_update\Decoma_New_Area\DECCMA_Ghana_Study_Area_II.mxd

Credit: University of Ghana

APPENDIX M

(Summons to Accused.)

Form 1. Suit No. 3/27

In the Native Tribunal of AWUNA.
Gold Coast Colony.

To Dogboe Agbo of Viepe.

You are hereby commanded to appear before this Tribunal

at AWUNAGA on MONDAY
the 28TH. day of FEBRUARY 1927

to answer a complaint made against you by A. A. TAMAKLOE of VIEPE

(a) Charge For that you on the 3/2/27 did wilfully trespass by entering Complainant's cocoanut plantation and pluck from the trees a large quantity of cocoanuts about 2 tons II. That you did so with intend to provoke the complainant to commit a breach of peace contrary to Rule 3 paragraph 12 of the Schedule to the N.J.O. of 1883 as amended 1910.

Issued at AWUNAGA the 23rd.
day of February 1927.

Witness to Signature or Mark

N. C. Awankumbe
Registrar.

Sgd. Sri II Hai
Signature or Mark of Chief.

(a) State offence, with place and date.

Sample of Writ of Summon from Anlo Native Tribunal

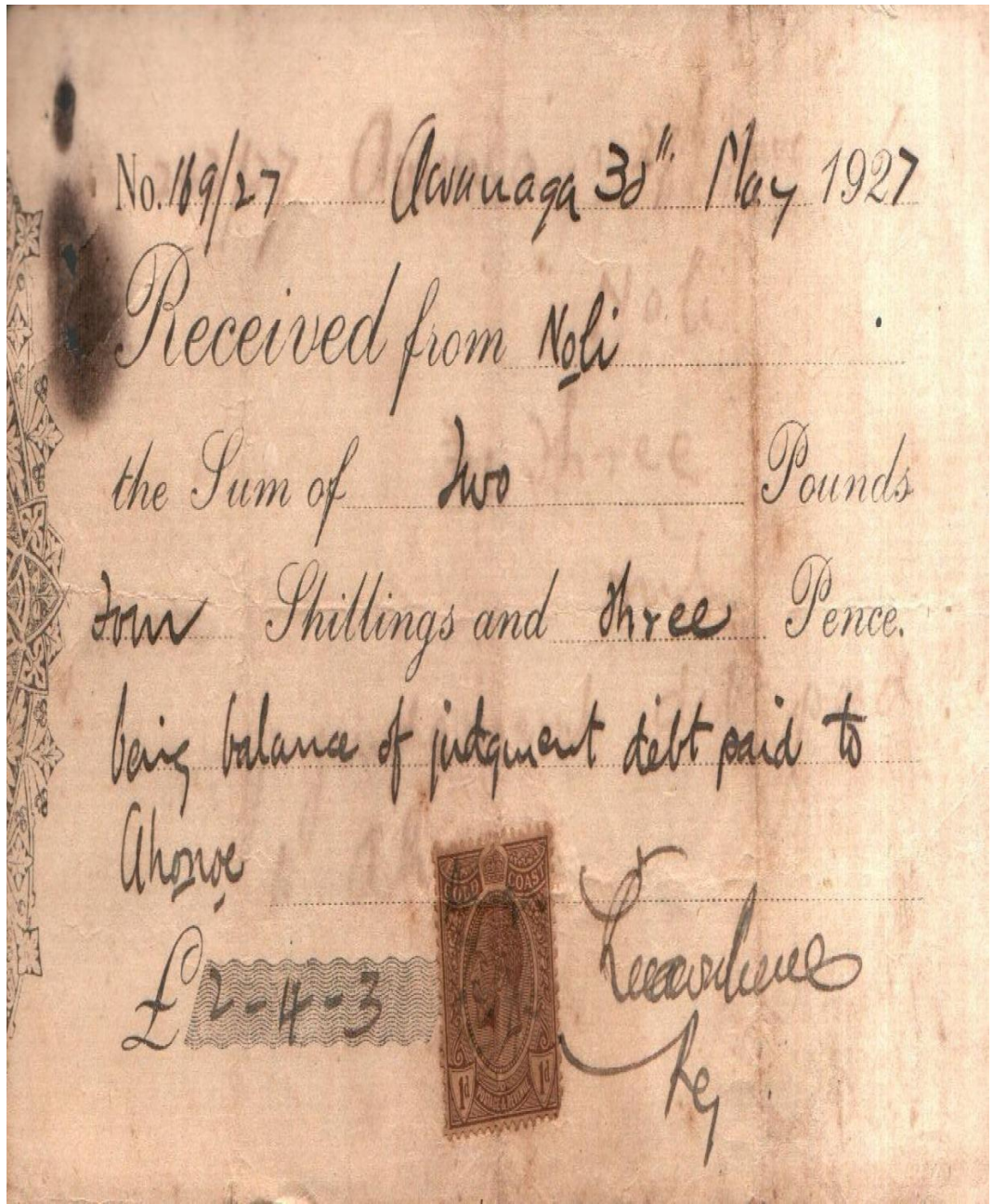

Sample of fine paid by culprits to Anlo state in 1927

APPENDIX N

List of person imprisoned in the Awunegah Native Prison (Anlogah) during the 1st. and 2nd. Quarters ended 30th. June 1930

No.	Name and Address	Date of Conviction	Date of Discharge	Remarks.
1.	Sam. M. Nutsugah of Jeku-Koim	29-1-30	27-2-30	Assault
2.	Setuagbe Avor of Amejiemkoim	14-3-30	14-5-30	Sexual Connexion
3.	Goku of Sasinyeme	28-3-30	28-4-30	Disobedience
4.	Hine " "	28-3-30	28-4-30	"
5.	Kwakugah " "	28-3-30	28-4-30	"
6.	Doe Agboku of Agosome	14-4-30	21-4-30	Insult
7.	Adzoyori of Anlogah	19-5-30	19-6-30	Stealing.

Registrar

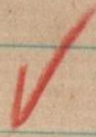

List of prisoners in the first and second quarters of June 1930



Historical sites of Togbi Sri II's prison. (Photo credit: Researcher)

**APPENDIX O
STRUCTURE OF ANLO NATIVE AUTHORITY**

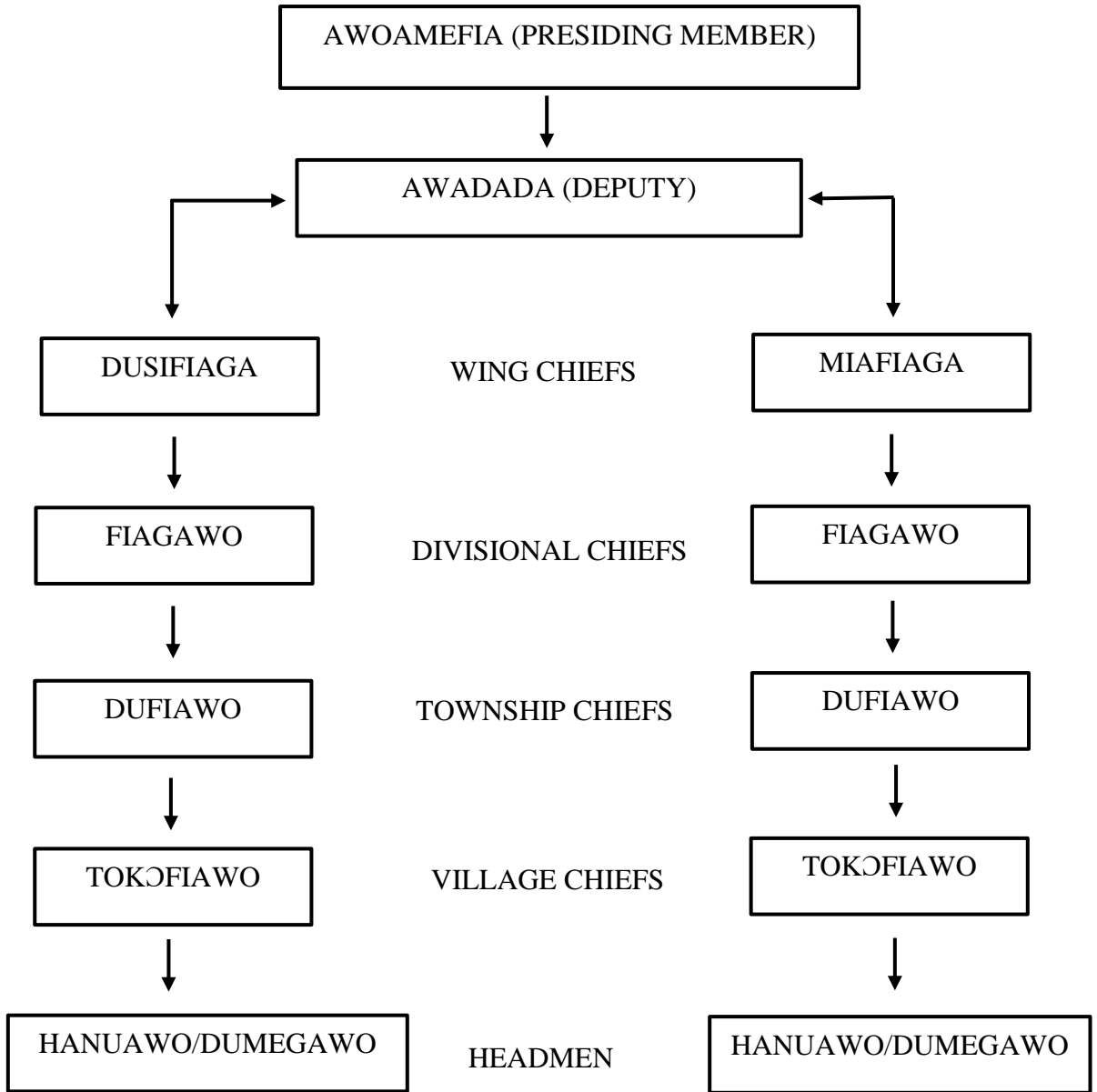

APPENDIX P



An image of Anlo Native Authority police (credit by Charles M. K. Mamattah in *The Ewes of West Africa*, Accra:1978)

APPENDIX Q



Photo credit: Researcher. Images of Anlo State School, 2023.

APPENDIX R



Anlo State Emblem, 1953.

APPENDIX S
STRUCTURE OF ANLO STATE COUNCIL

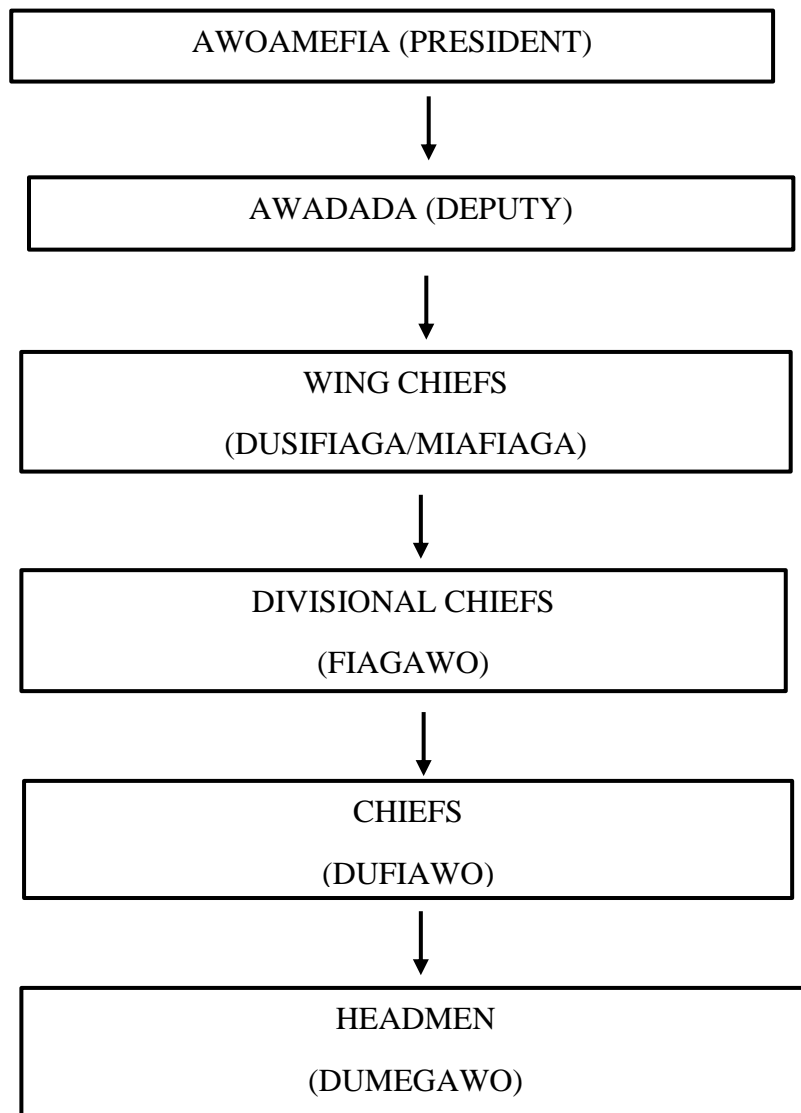

APPENDIX T

Native A-authority	Total revenue from rate.		
	1949-50	1950-51	1951 - 52
1. Anlo	349	400	140
2. Tongu	434	616	423
3. Peki	-	-	927
4. Asogli	1149	2867	3548
5. Awatime	2030	1284	2223
6. Akpini	1495	2208	2362
7. Atando	1384	1326	1269
8. Buem	6176	7130	7426
9. Ayonkodo	-	-	1100
10. Krachi	3464	7161	6857

Revenue from rates in 1949/50, 1950/51 and 1951/52 of Anlo Native Authority

Name of Council	Popula- tion	Date of Establi- shment	Former Native authority	Est. Reve- nue 1952/53	actual revenue 1952-53		Special	Est. Revenue from Rates 1952-53	Actual Revenue from Rates 1952-53	Rate per head of total population	
					Basic	Gradu- ated					
Keta District											
Keta Urban	18,000	1. 5. 52	Anlo	201.2	17283.1.4	6/-	4/-	-	3800	2493	2/9
South Anlo	29,000	1. 6. 52	"	8672	6554.9.0	3/-	3/-	-	4650	1715	1/2
North Anlo	29,000	1. 5. 52	"	10479	8662.7.8	4/-	2/-	-	4000	2343	1/7
Avenor	28,000	1. 6. 52	"	8195	5829.14.3	3/-	3/-	-	3150	1926	1/4
Dzedje	22,000	1. 6. 52	"	10331	6323.5.9	4/-	2/-	-	3400	1874	1/8
A/A/Klikor	24,000	1. 6. 52	"	8543	6277.14.9	2/-	3/-	-	2550	2085	1/9
Some	14,000	1.12.52	"	2628	2706.17.11	3/-	3/-	-	1500	1712	2/5
flao	6000	1.12.52	"	3361	2799.6.0	2/-	4/-	-	1150	1507	5/-4
	170,000									15,655	1/10
Tongu District											
Central Tongu	34,000	1.11.52	Anlo & Tongu Confed.	2188	1777.-.-	2/-	4/-	-	400	765	6d
Upper Tongu	28,700	1.11.52	Tongu Confed.	1052	944.-.-	1/-	1/-	-	100	130	1d
Lower Tongu	12,000	1.11.52	"	1652	1393.-.-	1/-	1/-	-	350	357	8d
East Tongu	25,471	1.11.52	"	2230	1771.-.-	1/-	1/-	-	275	286	2d
	100,171									1530	3d

Revenue from rates in 1952/1953 from the eight local councils of Anlo.

APPENDIX U
MEMBERS OF THE ANLO DISTRICT COUNCIL, 1952

COUNCIL REPRESENTATIVE MEMBERS TRADITIONAL MEMBERS

Keta Urban Council	N. D. Tamakloe	W. S. Chapman
	S. Y. G. Fiawoo	T. K. Tagbor
	C. H. Chapman	
North Anlo Local Council	G. K. Tsegah	J. K. Sadika
	A. Sowah	Chief Dzokoto IV
	E. A. Kumahor	
	G. K. Hloror	
	C. K. Anaglata	
South Anlo Local Council	K. Lardii-Glawu	Chief Avudzega III
	G. L. Anthonio	Chief Leh II
	D. K. Awedo	
	L. K. Agbozo	
	M. Mawuko Tagbor	
Dzodje (Dzodze) Local Council	A. M. C. Tamakloe	Chief Ahiadzro Adjofiala
	S. K. Adenyo	G. O. Adjogle
	E. K. Gohoho	
	E.B. Williams	
Wheta-Afife/Klikor Local Council	A. A. Kuadey	Chief Adukpo II
	A. K. Nukporfe	Dotse Wemega
	G. A. Kutsoati	
Avenor Local Council	G. A. Nornyiba	
	John G. Bedzo	Asafohene Keteku II
	Paul D. Nyakpo	Asafohenega Samlafo III
	Lucas D. Dokpe	
	Nelson K. Maglo	
Some Local Council	Joseph A. Sewornu	
	K. Dzomeku	Chief Baku III
	N. A. Kumaka	Asafohene Ga-Aklini
Aflao Local Council	M. A. Mensah	Chief Anubo III
	M. C. Kuvodu	

APPENDIX V



Awoamefia Togbi Sri II in European apparel surrounded by some sub-chiefs. (Photo credit: facebook)

APPENDIX W

1.	Togbi Adeladza II, Awoamefia of Anlo – Chairman
2.	Togbi Katsriku Awusu II, Awadada of Anlo
3.	Togbi Zewu III, Dufia of Anloga
4.	Dusi Fiaga – Togbi Anthonio Gbordzor II of Woe
5.	Mia Fiaga – Togbi Nyaho Tamakloe III of Whuti
6.	Chairman, Keta Urban Council
7.	Chairman, Anlo Local Council
8.	Dufia Tengey Dzokoto IV, of Anyako
9.	Fia Teteagbi II of Anloga
10.	Fia Avege II of Anloga
11.	Fia Leh II of Anloga
12.	Dufia Adaku VI of Atorkor
13.	Fia Saba III of Dzita
14.	Fia Samlafo Edegbe of Woe
15.	Dufia Sokpui of Dzelukope
16.	Dufia James Ocloo of Keta
17.	Dufia Kukubor of Vodza
18.	Fia Tagbor of Kedzi
19.	Dufia Avudzega III of Alakpla
20.	Dufia Adri III of Atiavi
21.	Dufia Dzisam of Nolopi
22.	Dufia Kadzahlo III of Afiadenyigba
23.	Fia Kposegee III of Anyako
24.	Dufia Dalla Anini of Weme
25.	Fia Makwa of Tsiamé

MEMBERS OF ANLO TRADITIONAL COUNCIL (ATC), 1962

APPENDIX X

i.	Togbi Adeladza II	Chairman
ii.	Awadada Katsriku Awusu II	Vice Chairman
iii.	Ag. Chief Zewu III	Treasurer
iv.	Chief Anthonio Gbordzor II	Member
v.	Chief Nyaho Tamakloe III	Member
vi.	Rev. C. K. Dovlo	Member of Parliament
vii.	Mr. C. D. Tay	Member
viii.	Rev. Dr. F. K. Fiawoo	Member
ix.	Prof. C. G. Baete	Member
x.	Mrs. Annie Jiggae- Baete	Member
xi.	Mad. Selina Tamakloe	Member
xii.	Miss Elizabeth Tamakloe	Member
xiii.	Mr. J. K. Aidam	District Commissioner, Anloga
xiv.	Mr. S. Y. Fiawoo	District Commissioner, Keta
xv.	Mr. D. A. Chapman	Member
xvi.	Mr. C. H. Chapman	Member
xvii.	Mr. S. W. Chapman	Member
xviii.	Mr. Philip Gbeho	Member
xix.	Mr. Ben Gadzekpo	Member
xx.	Mr. C. G. Kwami Kpodo	Member
xxi.	Mr. E. B. Alormatu	Member
xxii.	Mr. J. K. Humado	Member
xxiii.	Mr. G. K. Dzokoto	Member
xxiv.	Mr. C.M.K. Mamattah	Organizing Secretary

MAIDEN MEMBERSHIP OF HOGBETSOTSO COMMITTEE, 1962

APPENDIX Y



THE NEW EMBLEM OF ANLO STATE, 1993.