

# UGMC Hematology (FBC)

First Name:  
 Gender:  
 Department:  
 Mode: AL-WB-CD  
 Diagnosis:

Last Name:  
 Age:  
 Bed No.:

Sample ID: G4A3  
 Patient ID: G4A3  
 Date of Analysis: 21-Jun-22 5:05 PM

Para.	Result	Unit	Ref. Ranges														
1 WBC	9.00	10 <sup>9</sup> /L	4.00 - 10.00	<table border="1"> <tr><td colspan="2">WBC Message</td></tr> <tr><td>Abn. Lymph/blast?</td></tr> <tr><td>Immature Gran?</td></tr> <tr><td>NRBC?</td></tr> <tr><td>Lymphocytosis</td></tr> <tr><td colspan="2">RBC Message</td></tr> <tr><td>Microcytosis</td></tr> <tr><td>Erythrocytosis</td></tr> <tr><td colspan="2">PLT Message</td></tr> <tr><td>Thrombocytosis</td></tr> </table>	WBC Message		Abn. Lymph/blast?	Immature Gran?	NRBC?	Lymphocytosis	RBC Message		Microcytosis	Erythrocytosis	PLT Message		Thrombocytosis
WBC Message																	
Abn. Lymph/blast?																	
Immature Gran?																	
NRBC?																	
Lymphocytosis																	
RBC Message																	
Microcytosis																	
Erythrocytosis																	
PLT Message																	
Thrombocytosis																	
2 Neu#	2.73	10 <sup>9</sup> /L	2.00 - 7.00														
3 Lym#	H 5.24	10 <sup>9</sup> /L	0.80 - 4.00														
4 Mon#	0.46	10 <sup>9</sup> /L	0.12 - 1.20														
5 Eos#	H 0.54	10 <sup>9</sup> /L	0.02 - 0.50														
6 Bas#	0.03	10 <sup>9</sup> /L	0.00 - 0.10														
7 Neu%	L 30.4	%	50.0 - 70.0														
8 Lym%	H 58.1	%	20.0 - 40.0														
9 Mon%	5.1	%	3.0 - 12.0														
10 Eos%	H 6.0	%	0.5 - 5.0														
11 Bas%	0.4	%	0.0 - 1.0														
12 RBC	@H 8.22	10 <sup>12</sup> /L	3.50 - 5.50														
13 HGB	14.5	g/dL	11.0 - 16.0														
14 HCT	48.0	%	37.0 - 54.0														
15 MCV	L 58.4	fL	80.0 - 100.0														
16 MCH	L 17.6	pg	27.0 - 34.0														
17 MCHC	L 30.2	g/dL	32.0 - 36.0														
18 RDW-CV	15.3	%	11.0 - 16.0														
19 RDW-SD	L 30.6	fL	35.0 - 56.0														
20 PLT	H 941	10 <sup>9</sup> /L	100 - 300														
21 MPV	7.8	fL	6.5 - 12.0														
22 PDW	15.3	%	15.0 - 17.0														
23 PCT	H 0.730	%	0.108 - 0.282														
24 P-LCC	H 129	10 <sup>9</sup> /L	30 - 90														
25 P-LCR	13.7	%	11.0 - 45.0														

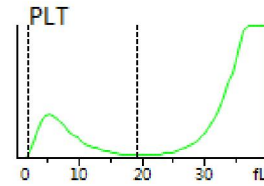
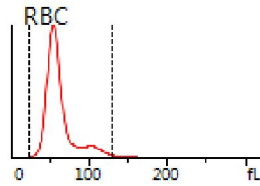
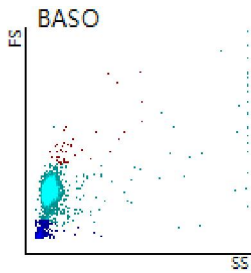
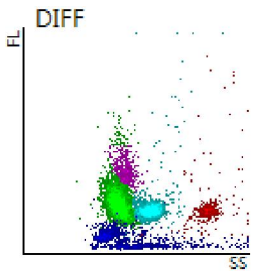

Delivered by: 21-Jun-22 4:57 PM      Operated by: admin      Validated by: admin  
 Order Time: 21-Jun-22 4:57 PM      Draw Time: 21-Jun-22 4:57 PM      Time of Printing: 21-Jun-22 6:08:49 PM  
 Comments:  
 [The analysis results only answer to the corresponding sample]