

UGMC Hematology (FBC)

First Name:
 Gender:
 Department:
 Mode: OV-WB-CD
 Diagnosis:

Last Name:
 Age:
 Bed No.:

Sample ID: G2A3
 Patient ID: G2A3
 Date of Analysis: 21-Jun-22 5:55 PM

Para.		Result	Unit	Ref. Ranges							
1	WBC	H 10.86	10 ⁹ /L	4.00 - 10.00	<table border="1"> <tr> <th>WBC Message</th> </tr> <tr> <td>WBC Scattergram Abn. Abn. Lymph/blast? Atypical Lymph? NRBC?</td> </tr> <tr> <th>RBC Message</th> </tr> <tr> <td>Microcytosis Erythrocytosis</td> </tr> <tr> <th>PLT Message</th> </tr> <tr> <td>PLT Clump? Thrombocytosis</td> </tr> </table>	WBC Message	WBC Scattergram Abn. Abn. Lymph/blast? Atypical Lymph? NRBC?	RBC Message	Microcytosis Erythrocytosis	PLT Message	PLT Clump? Thrombocytosis
WBC Message											
WBC Scattergram Abn. Abn. Lymph/blast? Atypical Lymph? NRBC?											
RBC Message											
Microcytosis Erythrocytosis											
PLT Message											
PLT Clump? Thrombocytosis											
2	Neu#	2.60	10 ⁹ /L	2.00 - 7.00							
3	Lym#	****	10 ⁹ /L	0.80 - 4.00							
4	Mon#	****	10 ⁹ /L	0.12 - 1.20							
5	Eos#	0.30	10 ⁹ /L	0.02 - 0.50							
6	Bas#	0.05	10 ⁹ /L	0.00 - 0.10							
7	Neu%	L 23.9	%	50.0 - 70.0							
8	Lym%	****	%	20.0 - 40.0							
9	Mon%	****	%	3.0 - 12.0							
10	Eos%	2.7	%	0.5 - 5.0							
11	Bas%	0.5	%	0.0 - 1.0							
12	RBC	@H 8.39	10 ¹² /L	3.50 - 5.50							
13	HGB	15.0	g/dL	11.0 - 16.0							
14	HCT	49.3	%	37.0 - 54.0							
15	MCV	L 58.7	fL	80.0 - 100.0							
16	MCH	L 17.9	pg	27.0 - 34.0							
17	MCHC	L 30.5	g/dL	32.0 - 36.0							
18	RDW-CV	H 16.6	%	11.0 - 16.0							
19	RDW-SD	L 33.8	fL	35.0 - 56.0							
20	PLT	H 923	10 ⁹ /L	100 - 300							
21	MPV	7.4	fL	6.5 - 12.0							
22	PDW	15.1	%	15.0 - 17.0							
23	PCT	H 0.687	%	0.108 - 0.282							
24	P-LCC	H 102	10 ⁹ /L	30 - 90							
25	P-LCR	11.0	%	11.0 - 45.0							

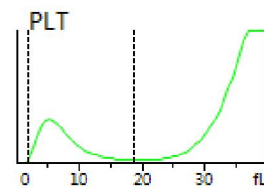
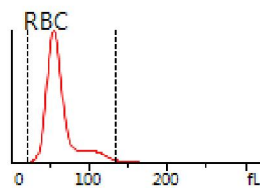
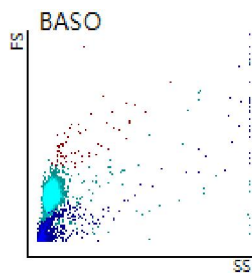
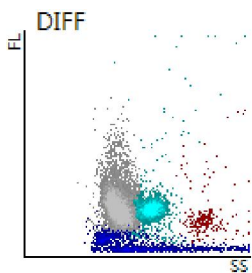

Delivered by: 21-Jun-22 5:04 PM Operated by: admin Draw Time: 21-Jun-22 5:04 PM Validated by: admin Time of Printing: 21-Jun-22 6:09:09 PM
 Comments:
 [The analysis results only answer to the corresponding sample]