

UGMC Hematology (FBC)

First Name:
 Gender:
 Department:
 Mode: OV-WB-CD
 Diagnosis:

Last Name:
 Age:
 Bed No.:

Sample ID: G2A4
 Patient ID: G2A4
 Date of Analysis: 21-Jun-22 5:53 PM

Para.		Result	Unit	Ref. Ranges	
1	WBC	H 10.96	10 ⁹ /L	4.00 - 10.00	WBC Message Abn. Lymph/blast? Atypical Lymph? NRBC? Lymphocytosis
2	Neu#	2.73	10 ⁹ /L	2.00 - 7.00	
3	Lym#	H 7.00	10 ⁹ /L	0.80 - 4.00	
4	Mon#	0.54	10 ⁹ /L	0.12 - 1.20	
5	Eos#	H 0.62	10 ⁹ /L	0.02 - 0.50	
6	Bas#	0.07	10 ⁹ /L	0.00 - 0.10	
7	Neu%	L 24.9	%	50.0 - 70.0	
8	Lym%	H 63.9	%	20.0 - 40.0	
9	Mon%	5.0	%	3.0 - 12.0	
10	Eos%	H 5.6	%	0.5 - 5.0	
11	Bas%	0.6	%	0.0 - 1.0	
12	RBC	@H 8.26	10 ¹² /L	3.50 - 5.50	RBC Message Microcytosis Erythrocytosis
13	HGB	14.8	g/dL	11.0 - 16.0	
14	HCT	46.7	%	37.0 - 54.0	
15	MCV	L 56.6	fL	80.0 - 100.0	
16	MCH	L 17.9	pg	27.0 - 34.0	
17	MCHC	L 31.7	g/dL	32.0 - 36.0	
18	RDW-CV	H 16.1	%	11.0 - 16.0	
19	RDW-SD	L 31.4	fL	35.0 - 56.0	
20	PLT	H 773	10 ⁹ /L	100 - 300	
21	MPV	7.4	fL	6.5 - 12.0	
22	PDW	15.0		15.0 - 17.0	PLT Message PLT Clump? Thrombocytosis
23	PCT	H 0.576	%	0.108 - 0.282	
24	P-LCC	84	10 ⁹ /L	30 - 90	
25	P-LCR	L 10.9	%	11.0 - 45.0	

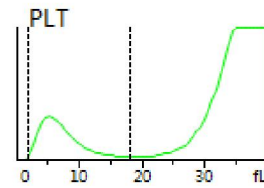
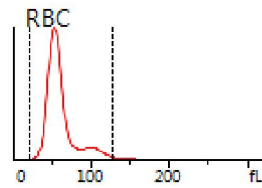
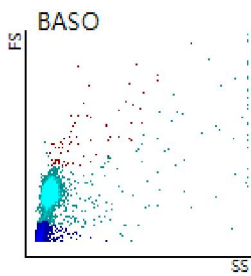
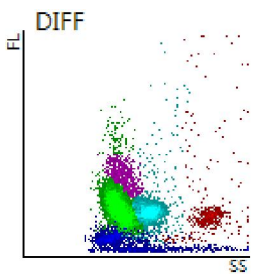

Delivered by: 21-Jun-22 5:05 PM Operated by: admin Draw Time: 21-Jun-22 5:05 PM Validated by: admin Time of Printing: 21-Jun-22 6:09:41 PM
 Comments:
 [The analysis results only answer to the corresponding sample]