

UGMC Hematology (FBC)

First Name:
 Gender:
 Department:
 Mode: OV-WB-CD
 Diagnosis:

Last Name:
 Age:
 Bed No.:

Sample ID: G4A1
 Patient ID: G4A1
 Date of Analysis: 21-Jun-22 4:54 PM

Para.	Result	Unit	Ref. Ranges														
1 WBC	7.91	10 ⁹ /L	4.00 - 10.00	<table border="1"> <tr><th colspan="2">WBC Message</th></tr> <tr><td>Abn. Lymph/blast?</td></tr> <tr><td>NRBC?</td></tr> <tr><td>Lymphocytosis</td></tr> <tr><th colspan="2">RBC Message</th></tr> <tr><td>Microcytosis</td></tr> <tr><td>Erythrocytosis</td></tr> <tr><th colspan="2">PLT Message</th></tr> <tr><td>PLT Clump?</td></tr> <tr><td>Thrombocytosis</td></tr> </table>	WBC Message		Abn. Lymph/blast?	NRBC?	Lymphocytosis	RBC Message		Microcytosis	Erythrocytosis	PLT Message		PLT Clump?	Thrombocytosis
WBC Message																	
Abn. Lymph/blast?																	
NRBC?																	
Lymphocytosis																	
RBC Message																	
Microcytosis																	
Erythrocytosis																	
PLT Message																	
PLT Clump?																	
Thrombocytosis																	
2 Neu#	2.11	10 ⁹ /L	2.00 - 7.00														
3 Lym#	H 4.83	10 ⁹ /L	0.80 - 4.00														
4 Mon#	0.72	10 ⁹ /L	0.12 - 1.20														
5 Eos#	0.22	10 ⁹ /L	0.02 - 0.50														
6 Bas#	0.03	10 ⁹ /L	0.00 - 0.10														
7 Neu%	L 26.7	%	50.0 - 70.0														
8 Lym%	H 61.2	%	20.0 - 40.0														
9 Mon%	9.0	%	3.0 - 12.0														
10 Eos%	2.8	%	0.5 - 5.0														
11 Bas%	0.3	%	0.0 - 1.0														
12 RBC	H 7.91	10 ¹² /L	3.50 - 5.50														
13 HGB	14.9	g/dL	11.0 - 16.0														
14 HCT	50.4	%	37.0 - 54.0														
15 MCV	L 63.7	fL	80.0 - 100.0														
16 MCH	L 18.8	pg	27.0 - 34.0														
17 MCHC	L 29.5	g/dL	32.0 - 36.0														
18 RDW-CV	15.3	%	11.0 - 16.0														
19 RDW-SD	L 34.0	fL	35.0 - 56.0														
20 PLT	H 819	10 ⁹ /L	100 - 300														
21 MPV	6.6	fL	6.5 - 12.0														
22 PDW	L 14.9		15.0 - 17.0														
23 PCT	H 0.540	%	0.108 - 0.282														
24 P-LCC	57	10 ⁹ /L	30 - 90														
25 P-LCR	L 7.0	%	11.0 - 45.0														

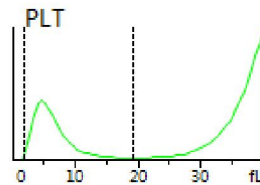
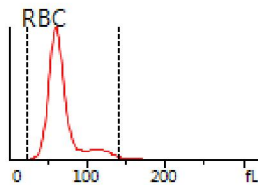
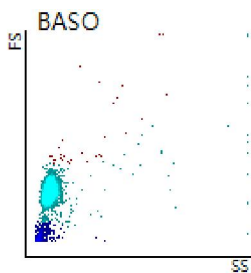
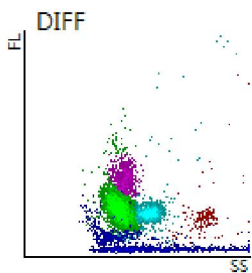

Delivered by: 21-Jun-22 4:48 PM Operated by: admin Validated by: admin
 Order Time: 21-Jun-22 4:48 PM Draw Time: 21-Jun-22 4:48 PM Time of Printing: 21-Jun-22 5:03:30 PM
 Comments:
 [The analysis results only answer to the corresponding sample]